Bb Baritone 2

SDCA Glory
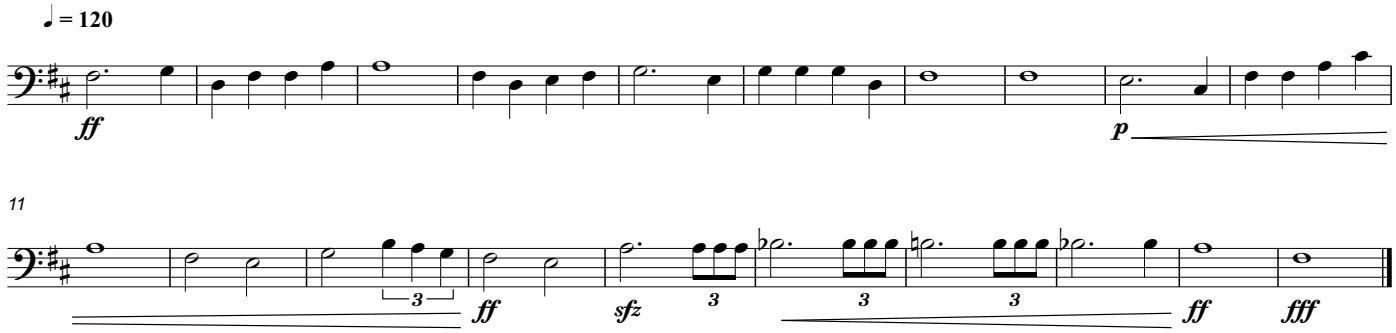
Arr. Jim Detweiler